



With
Purpose



IWS FAMILY HEALTH

Fiscal Year 2023 Annual Report



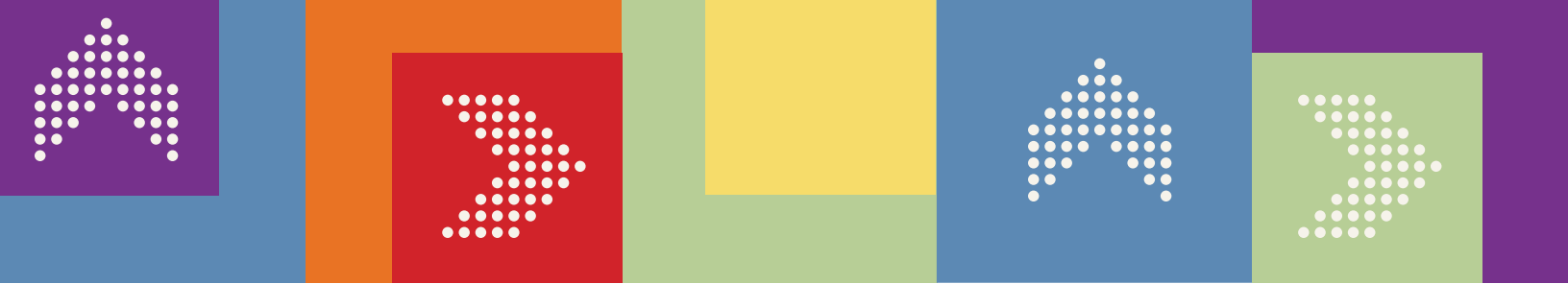

TO FRIENDS *of the* INFANT WELFARE SOCIETY OF CHICAGO

Reflecting on the extraordinary journey we've undertaken together at IWS Family Health, we find another year filled with purpose, compassion, and profound impact, all made possible by your unwavering support.

At the heart of our work is the commitment to enable children and families to live healthy and productive lives. With purpose as our guiding light, we have worked tirelessly to create a community where well-being thrives and opportunities for growth are abundant. The strides we've made this year are a testament to our incredible donors, Auxiliary members, community partners, and staff.

To our cherished donors, your generosity enables our purpose to serve those with the most need. Your belief in our mission is the driving force behind our impact.

To our dedicated Auxiliary members, you have stood by us for more than a century. Your passion embodies the spirit of our mission that defines our organization, and we are immensely grateful for your invaluable time and contributions.

To our esteemed community partners, our shared purpose strengthens our collective impact. You are a beacon of inspiration, and we are honored to stand beside you in the pursuit of a healthier, more vibrant community.

To our devoted staff, you are the heartbeat of our organization that fills each day with purpose and meaning. Your resilience, compassion, and hard work have created a health-focused haven for our community and a loving family when we are together.

Together, your contributions have empowered us to provide essential healthcare services, implement a new pharmacy and food pantry, and extend a helping hand to those who need it most. We thank you for all you do. Here's to another year of life-changing service and positive change.

With heartfelt appreciation,



Jerry Isikoff, PhD
CHIEF EXECUTIVE OFFICER



Richard D. Raskin
BOARD PRESIDENT

FISCAL YEAR 2023 BOARD *of* DIRECTORS



OFFICERS

Richard D. Raskin
BOARD PRESIDENT

Patricia Ritsman
VICE PRESIDENT

Elizabeth Hennessy
TREASURER

Carolyn Clift
SECRETARY

Timothy B. Johnson
INVESTMENT CHAIR

Tomitra Latimer, MD
QUALITY ASSURANCE CHAIR

Edward D. Rickert
BOARD DEVELOPMENT CHAIR

Patricia Ritsman
FINANCE CHAIR

DIRECTORS

Jose Alvarez
Lesley Arroyo
Claire M. Bennett
Elizabeth Berglund
Araceli Carrillo
Maria Enright
Jose Hernandez
Adonna Roberts
Maricela Robles
Sharon Smith

HONORARY

Bryan C. Cressey
Nathan P. Eimer
Cynthia Landreth
John W. Stimpson
John P. Volkman

ADVISORY

William Carmichael
Colleen Creighton
Michael W. Davis
Kathleen K. DeVine
Diane Douglas
Kathleen M. Ferket
Marta Gazda-Auskalnis
Tricia Hennessy
Kristin V. MacRAE
Rosanne Merrill
Martin M. McHale
Rosanne Merrill
Suzanne Murin
Steven R. Rothbloom
Pat Pulido Sanchez
K. Sue Sanford
Cynthia Scholl
James H. Stacke
Margaret S. Tresley
Benjamin E. Wolff, III
JoEllen Bursinger Zacks

ASSOCIATE BOARD GIVING CIRCLE

Claire Bennett
Mike French
Jordan Kramer
Cassie Walker

LEADERSHIP & MANAGEMENT

Jerry Isikoff, PhD
CHIEF EXECUTIVE OFFICER

Michelle Di Benedetto
CHIEF STRATEGY OFFICER

Jose Galarza
**CHIEF HEALTHCARE ANALYTICS
INFORMATION OFFICER**

Denise Gonzalez
CHIEF OPERATING OFFICER

Paola Portela, MD
CHIEF MEDICAL OFFICER

Karen Williams, CPA
CHIEF FINANCIAL OFFICER

Karina Aguilar
Cynthia Arias-Cardoso
Lisa Finch
Elsa Garcia
Karen Godines
Sanjuana Maria Lopez
Cyndi Mozzetti
Latonia Neeley
Luis Rodriguez
Priscila Salgado
Dee Vidal Gonzalez
Jenica Zavala

*“The purpose of human life is to serve, and to show compassion
and the will to help others.” —Albert Schweitzer*

CIRCLES of CARE



We envision a community of children and families with healthy bodies and healthy minds. Through our Circles of Care, we fulfill our commitment to children and families, enabling them to lead healthy and productive lives.

FISCAL YEAR 2023

Community IMPACT

At IWS Family Health, we are driven by purpose: to address immediate health needs, break down barriers, promote preventive care, and foster a healthier future for all. In Fiscal Year 2023, we served more than 12,000 vulnerable Chicagoans.



12,182

Children, Women, and Men

47,776

Integrated and Coordinated
Healthcare Visits

29,591

Medical Visits

5,386

Dental Visits

4,336

Midwifery Visits

2,011

Child and Adolescent
Counseling Visits

1,665

Child Development
Visits

1,524

Optometry Visits

GOLD HEALTH CENTER QUALITY LEADER



IWS Family Health was awarded the Gold Center Quality Leader badge from the U.S. Department of Health Resources and Services Administration (HRSA) in 2023.

Only the top 10 percent of 1,400 nationwide health centers receive this prestigious award.



Representatives of the Quality Team

Quality healthcare consists of care that is safe, effective, patient-centered, timely, efficient, and equitable. To receive a badge, health centers must meet or exceed national benchmarks across five groups that promote behavioral health, heart health, diabetes health, HIV prevention and care, and maternal and child health.

IWS Family Health demonstrates unwavering commitment to quality. Our integrated approach to health care, combining physical, dental, and mental health services, ensures a holistic treatment plan for our patients. Every department and staff member makes a difference in the care that we render to our patients: providers, care coordinators, referral and call center agents, all have a hand in providing excellent care. Our Quality Assurance Committee of the board reviews the progress of these systems quarterly to ensure continuous improvement.

MESSAGE *from the* AUXILIARY

Definiteness of purpose is the starting point of all achievement.

~W. Clement Stone

Working together, Auxiliary members have continued to make a difference in the lives of patient families. The 500+ Auxiliary members in seven chapters across the greater Chicagoland area met the financial and healthcare industry-related challenges of 2023 **with purpose**—through new and on-going projects and fundraising efforts.

The Auxiliary's FY 23 **purpose-driven efforts** in support of IWS Family Health included...

- Bringing warmth to IWS families during cold Chicago winters with the Annual Coat Drive. The program reached a milestone in 2023, celebrating its 15th year, by providing 1,038 warm coats for children and adults, including 600 **new** coats.
- Helping the littlest patients get off to a good start through the AngelBaby bags program for moms with newborns. In FY 23, the program expanded to provide over 200 new moms with essential items to help keep babies healthy, including a good baby thermometer, nasal aspirator, gas-and-colic reliever, Vitamin D drops, diaper rash cream, and a baby book.
- Several dozen mini, micro, and pop-up fundraising events by our chapters that benefited patients at the Angel Harvey Family Health Center including a Charleston Wrap Holiday Gifts fundraiser, Bean Soup kits, Luminaria assembly and sales, Baby Showers, Junior Board activities, Donations of dental supplies, Mothers' Day bags, Shop-and-Give events, a Halloween-themed Witches Bicycle Ride (with treats for little Trick-or-Treaters), and more.
- Our signature Chapter major-event fundraisers such as the Lake Forest Showhouse & Gardens month-long event plus its Antiques & Treasures in the Field, Clarendon Hills Light Up the Night dinner-dance, Hinsdale Tablescapes luncheon, Wheaton-Naperville Playing-4-the-Kids Golf and Bridge event, and Oak Brook's Mistletoe Medley luncheon with fashion show and Holiday Gift Boutique.

The Auxiliary continues to be focused on existing and new programs that foster healthy families and help build strong communities. And, as the new year begins, we look forward to another **purpose-driven** year of successful achievements.

Sincerely,

Elizabeth Berglund and Maria Enright
Auxiliary Co-Presidents, FY 23



Elizabeth Berglund
AUXILIARY CO-PRESIDENT



Maria Enright
AUXILIARY CO-PRESIDENT



AUXILIARY OFFICERS *and* PROGRAM COORDINATORS

OFFICERS OF THE AUXILIARY

Elizabeth Berglund
Maria Enright
CO-PRESIDENTS
Kimberly O'Gorman
1ST VICE PRESIDENT
Laura Alter
2ND VICE PRESIDENT

Jennifer Horan
3RD VICE PRESIDENT
Pat Danly
Lynda Given
CO-TREASURERS
Kelley Gibson
RECORDING SECRETARY

Sarah Georgi
CORRESPONDING SECRETARY
Lynda Given
BOARD ADVISOR

PROGRAM COORDINATORS

Sandy DiCaro
ANGELBABY BAGS
Kimberly O'Gorman
ANNUAL MEETING
Sharon Smith
BYLAWS
Celeste Jackson
Cheryl Caveney
COAT DRIVE
Kimberly O'Gorman
EVENT REGISTRATION
Natalya Lisa Amond
MEMBERSHIP

Elizabeth Berglund
Maria Enright
NEWSLETTER
Laura Alter
NOMINATING COMMITTEE CHAIR
Laura Bieselin
Lynda Given
Sharon Smith
Arlene Simunek
NOMINATING COMMITTEE
Margaret Tresley
COMMUNICATIONS

Jennifer Horan
SOCIAL MEDIA
Sarah Georgi
STAFF APPRECIATION
Pat Danly
VOLUNTEER COORDINATOR
Elizabeth Berglund
WEBSITE

**Oak Brook Chapter Supporting
Lake Forest Showhouse Event**



**Clarendon Hills Chapter
Witches Ride Fundraiser**



FISCAL YEAR 2023

AUXILIARY HIGHLIGHTS

AMBASSADORS-AT-LARGE CHAPTER

President: Karen Fiorenza

Organized: 2009

Active Members: 30

Volunteer Hours: 1,235

Contribution to Auxiliary: \$1,850

Fundraising/Special Events: Children's book donation, AngelBaby Bags, and Coat Drive

CLARENDON HILLS CHAPTER

President: Michelle Speziale

Organized: 1948

Active Members: 50

Other Members: 48

Volunteer Hours: 6,382

Contribution to Auxiliary: \$251,281

Fundraising/Special Events: "Light Up the Night"

Dinner Dance, Vintage Charm Shop & Share, Luminaria Sales, Kay Rose Dinner, Daisy Dash Race, Witches Ride, AngelBaby Bags, and Coat Drive

HINSDALE CHAPTER

President: Laura Preusser

Organized: 1913

Active Members: 52

Other Members: 9

Volunteer Hours: 3,919

Contribution to Auxiliary: \$145,052

Fundraising/Special Events: "Gather Tablescapes"

Fundraiser, Annual Baby Shower Luncheon, Junior Board Fundraising Activities, Mother's Day Toiletries Bags, Holiday Shop Night, and Coat Drive

LAKE FOREST CHAPTER

President: Chrissy Davis

Organized: 1926

Active Members: 81

Other Members: 69

Volunteer Hours: 18,150

Memorial and Honor Contributions: \$300

Contribution to Auxiliary: \$50,300

Fundraising/Special Events: "Antiques & Treasures in the Field", "Lake Forest Showhouse & Gardens", Smith's Mens Store Holiday Shopping Event, AngelBaby Bags, and Coat Drive



Ambassadors-At-Large Chapter Books for Kids Meeting



Clarendon Hills Chapter Auctioneers at Light Up the Night Event



Hinsdale Chapter Discuss Why Tours of the Center Matter



‘How wonderful it is that nobody need wait a single moment before starting to improve the world.’ —Anne Frank

MOUNT PROSPECT CHAPTER

President: Mary Ann Stitak

Organized: 1955

Active Members: 15

Volunteer Hours: 143

Fundraising/Special Events: AngelBaby Bags and Coat Drive

OAK BROOK CHAPTER

Co-Presidents: Linda Layland, Marge Tresley

Organized: 1973

Active Members: 38

Other Members: 12

Volunteer Hours: 10,889

Contribution to Auxiliary: \$175,710

Fundraising/Special Events: “Mistletoe Medley” Luncheon/Fashion Show/Gift Boutique, AngelBaby Bags, Annual Baby Shower, and Coat Drive

WHEATON-NAPERVILLE CHAPTER

Co-Presidents: Joan Bowers, Jean Blumthal

Organized: 1957

Active Members: 31

Other Members: 10

Volunteer Hours: 6,665

Memorial and Honor Contributions: \$380

Contribution to Auxiliary: \$56,380

Fundraising/Special Events: Golf & Bridge Outing, Luminaria Sale, Bean Soup Meals, Bridge Groups, AngelBaby Bags, and Coat Drive



Lake Forest Chapter Members Handing Out Showhouse Guidebooks to Guests



Oak Brook Chapter Mistletoe Medley Fashion Show



Wheaton-Naperville Chapter Wrapping for Luminaria Fundraiser



AUXILIARY HONOR ROLL



GIFTS OF \$50,000 AND OVER

Palumbo Family Foundation
Nives and Joe Rizza

GIFTS FROM \$21,000 TO \$49,999

The Grainger Foundation
The Kathleen B. & Charles R. Walgreen III Foundation in
memory of Cork Walgreen and Lanie Camino
Susan Heil, The Susan & Eleanor Heil Family Foundation

GIFTS FROM \$10,000 TO \$20,000

Benjamin Moore
Thomas Cooper
Gucci
In Memory of Posy Krehbiel
Catherine and Clem Johnson
The Mart
The Pickus Foundation

GIFTS FROM \$5,000 TO \$9,999

Annie Liddle Design
Beyond The Surface by Street Level Studio
Brown Jordon
Diane and Chuck Douglas
Ashley and Aaron Gertz
Katie and John Hennegan
Holly Hunt
Lake Forest Bank & Trust
OVA Egg Freezing Specialty Center
Paro Family Foundation
Prairie Capital
Precision Medical Care
Kari and Patrick Rule
Susan and Tom Santefort
Smith's Men Store
The Rug Company
Wells Abbott

GIFTS FROM \$2,000 TO \$4,999

Liz and Bill Berglund
Casa Branca
Catherine and Richard Crowley
Sara and Scott DeKuiper
Shanna and Tim Derry
Pamela and Sandeep Devata
Laryssa Domino Realtor
Durburg Trust
Mary Ann and Doug Evans
Fidelity Charitable
First Trust Cares Foundation
I-Design Salon & Blowdry Bar
Kathleen and Patrick Jensen
JPG Gardens
Marianne and Tom Kelly
Elise and Chris Klein

Knauz Auto Group
Linda and Kit Layland
Loftus & Preusser Wealth Partners-Jeff Preusser
Elizabeth Luttig
Lyon Folker Campbell Mower Partners
Kristen and Dylan Lyons
Eileen Monahan
Amanda McCampbell in memory of Tray McCampbell
MCL Contracting Services
Sue Mullane
Elizabeth and Tom Nemickas
Allison and Robert Newlin
Northern Trust
Private Client Wealth Advisors LLC Kim O'Gorman
Professional Wealth Advisors
RocketSled
Root & Bloom Chiropractic
Scott Byron & Co
Seyfarth Shaw
Michelle Speziale and Scott Sikorski
Sue and Steve Slaughter
Beverly and Roger Taylor
Red Intergrative Health and Wellness Christine Trainer
Marge and Gil Tresley
TXI
Barb and Frank Westover
Izabella and Marcin Wojtowicz

GIFTS FROM \$1,000 TO \$1,999

Elizabeth Alkon
All Gone Sales
Katherine and Doug Allen
Sarah and Michael Alter
Amy Storm & Co
Gina and Brad Angeletti
Cynthia Aronovitz
Jacob Babcock
Elissa and Dan Baker
Thy and Joseph Barnes
Elise and Kevin Baskel
Anne Marie and Luka Bodrozic
Susan Bouma
Karen Brashears
Kristi and Dave Brown
Jen Buettner
Angela Cantore
Merry Richards Jewelers, Merry and Richard Cheng
Chicago Pain Relief
CNC Landscapes
Katherine Collins
Brigid and Brian Connor
Kelly and Michael Corty
Connie Craig
Chrissy and Matt Davis
Bridget and Geoff DeMartino

Joan DePree
Fallon and Guy Dickson
Gino DiGuardi
Audrey Less and Patrick Dolan
Katherine and Tom Donovan
Weller Dental Dr Jeffery Weller and Tina
Dr. Joe Gordon Lake Forest Pediatric Dentistry
Jane Duncan
Jennifer and Jack Durburg
Patty & Eric Fess
Festermacher
First Bank of Highland Park
Fiscella Law
Lynda Given Lessek
Samantha and Andrew Goss
Krista and Michael Grasso
Peter Heyer
Horwitz Horwitz & Associates
Toni and Bob Hudecek
Hummingbird Pediatric Therapies
Jim & Susan Jakubiec
Jan Morel Properties
Katie and Bill Jaqua
Brittney and David Jelinek
Just Lift Fitness
Betsy Karp
Mary Ann Kaufman
Kelly Kirchheimer Properties
Sylvia Kinney
Gretchen and Steve Kotleba
Kris Kurschner
Sara Doss and Eric LePenske
Nan and Dan Letizia in memory of Tray McCampbell
Jamie and Dan Letizia
Madison Cuisine
Maura Kelly and Scott Maura
Kathy McKenna
Janet and Martin McNally
Melissa Montanye Properties
Merry Richards Jewelers
Jim Mitchell
Mount Prospect Lions Charities Inc
Rachel and Chris Murphy
Diane & Bruce Nesbitt
Kate and Jimmy Oblak
Greg & Aimee Olsen
Mary Osimitz
Emily and Frank Pagone
Shelly and Neel Patel
Tamra Polen
Diane Quinn
Renee Richart
RMB Capital
Patricia Robertson
Lauren and Jay Rock

Amanda and Eric Ruback
Andrea and Steve Sanger
Katie and Brad Schmidgall
Darlene and Lloyd Schooley
Martha and Curt Schreiber
Nicole Sherrod
Sheth Dermatology
Marita Simmonns
Elizabeth Skarecky
Cathy Smith
Elliot Stultz
Teegarden Wealth Advisors of Raymond James
-Rebecca Klody
The Denicolo Family Foundation
Therapeutic Health Associates
April Tompsidis
Tracy Fussaro Realtor
Sue and Russell Walters
Wendy Watkins
Jamie and Tom Weibel
Wheaton Bank & Trust
Stacy and David Wyent
YogaSix Downers Grove

GIFTS FROM \$500 TO \$999

Natalya Lisa Amond
Arch Insurance
Suzanne and Len Austin
Linda Barbara
Moran and Mike Barnes
Carole Barthel
Benivity Causes
Megan Bergin
Berkshire Hathaway-Claudine Schramko
Body 20-Rebecca Haass
Kate Boege
Bradford Systems Corporation
Brianna Brandt Murray @ Properties
Joelle and Kevin Brower
Dot Buikema
Burt
Logan & Annie Bush
Linda Callaway
Bridget and Tom Carroll
CHT Orthodontics
CHT
CIBC Bank USA
Fumee Claire
Diane and Eric Crites
Joyce and Woody Cunningham
Michelle and Mark Darin
Gloria Donaldson
Kelly Eggert
Elmhurst Auto Care
Maria Enright

AUXILIARY HONOR ROLL



Abby and Tyler Ferguson
Karen Fiorenza
Jessica and Tim Fiscella
Tracy and Brian Frizzel
Fuller's
Glimpse Vision
Mary and Brian Grasso
Hinsdale Bank & Trust Rick and Karen Eck
Hinsdale Dental LLC
Wendy Hubbard
Jerry Isikoff
Joel Stevens & Associates
Betty Johnson
CWK-Cindy Klima
Krope & Son Heating & Cooling Inc.
Pat and Albert LaValle
Barbara and Roger Layland
League Spot
Ann Lyon
Linda Mannix
Marabella Home
Molly and Warren McGuire
Libby and Bryce McMichael
Danielle and Sean McNally
Mike McCurry
Diane Nesbitt
Northwestern Memorial Healthcare
Pat Plunkett
Kristin and Jason Pauley
Chris Pequet-Realtor
Ania and Robert Perrelli
Marjorie Phillips
Virginia Phillips
Amy and Micah Ponto
Powell Funeral Directors
Kate Saletta
Salon Sapphire
Kelsey and Bret Scheive
Shannon and Alton Shader
Courtney and Mark Shuster
Arlene Simunek
Laura and Greg Snow
Jennifer and Matt Sperry
Christin and Rob Stefani
Stockholm Objects
Betsy and Andriy Striltschuk
Michelle Tambi
Karis and Shivan Tekwani
Ann and Casey Tushaus
Karen Uihlein
United Healthcare
Sharada Upputuri
Van Dyke Family Charitable Foundation
-Janice Van Dyke Zeilstra
Laurie Wiesemann

Valerie and Grant Williams
Marsha Ma and Eric Young

GIFTS FROM \$250 TO \$499

Alisa Anderson
Antico Posto
Caroline and Richard Ascher
Cece and Bob Barnett
Betsy Bennett
Liz Berglund
Mamta Bhargava
Jean Blumthal
Jennifer Boggs
Joan & Chris Bowers
Patricia and Daniel Charhut
Haley and Jason Chrestionson
Compass Mortgage
Char Connell
Nicki and Zach Cordes
Trucia Drummond
Gina & Holly Duffy
Betsy Lee Duncan
Stephanie Frees
Marge Georges
Kelley Gibson
Linda and Lou Gonnella
Suzanne Gorden
Diane and Peter Grumhaus
Amanda and Anthony Hamo
Mary Hayes
Sarah and Mike Herrmann
Renee and Joseph Hillinger
Hinsdale Bank & Trust
Cathy Hofmann
Home Trust Mortgage Home
Antje Kalov
Marion R. Karras
Mary Keefe
Kramer Foods
Katherine Kregor
Claire Kryczka
Lisa Kusak
Paula Ladwig
Law office of Brenda Murzyn
Lauren and Brian Letizia
Ligocki Dental Group
Amy and Michael Lizzadro
Carol Lizzadro
Vicki Malec
Management Investment Advisors
Becky Mark
Kafi and James Matusiewicz
Rosanne Merrill
Lucy Murphy
Oxford-Lily Pulitzer

PepsiCo Matching Funds
Elizabeth and Michael Pierce
Precision Title Co
Florence Ann Romano
Don and Susan Schwartz
Carol Seelig
Molly Sikora
Stella Sperando
Joan Stade
Mary Ann Stitak
Marion Sullivan
Dominic Stramaglia, Supreme Lobster & Seafood
TerraCare Enterprises
Susan and Avery Tarshis
Trimarco Radencich
Sherri and Ted Walker
Lisa and Michael Walsh
Whitney and Chris White
Barbara Wing

GIFTS-IN-KIND CONTRIBUTORS

AAA Jewelry & Diamond Exchange
ABLaze Design Group
Altamura Pizza
Natalya Lisa and Jay Amond
Danelle Antipov
Jacque Arnold
BAMtheatre
Chuck Barranco
Benjamin Moore
Jean Bergin Bloom 325
Liz and Bill Berglund
Jean Blumthal
Body 20
Kristi & Dave Brown
Burt & Will Plastic Surgery
Butterfield Country Club
Caesarstone
Cambio Tequila
Nancy Carlson
Jill and Jeff Casey
Chicago Highlands Club
Chicago Dogs
Chicago White Sox
Ryan Christensen
CHTOrtho
Sara Clary
Classic Kids Photography
Amity and Kerry Comiskey
Char Connell
Cooper's Hawk Winery and Restaurant
Core Power
Costco/Oakbrook Terrace
Country House
Cowtan & Tout

Michelle Crowe
CWK-Cindy Klima
Pat and Mark Danly
Linda and Don Davis
DeDe DeBenedetto
Elizabeth DeBenedetto
Mr. and Mrs. Frank DeBenedetto
Denise Marron, Denise Lenore Hair & Make-up
Hinsdale Dental Preventative, Restorative &
Cosmetic Dentistry
Devincio Inc.
DiVinci Painters
Divine Flooring
Larysa Domino
Dr. Cheung Aesthetics and Wellness
Drake Hotel Oak Brook
Drury Lane Oakbrook Terrace
E&J Gallo Wineries
Karen and Rick Eck
Eddie Merlot's / Burr Ridge
Tyna Eggert
Elevation Golf
Express Med Spa
F45 Fitness and Training
Firewater BBQ
Kassandra and Mark Fisher
Flower Mamas
Tracy and Tom Fussaro
Laura Gates Keogh
Gibson's Bar & Steakhouse/Oak Brook
Ginger Kroll Gateway to Admissions
Giordano's
Lynda Given Lessek
Matt Goebel
Melissa and Matt Goebel
Andrea Garcia
Krista & Michael Grasso
Judy Green
Janel Gruber
Gucci Store of Oak Brook
Jane and Steve Hartschuh
Debbie Heidecke
Lindsey Henry
Hinsdale Golf Club
Hinsdale Living Magazine
Hinsdale Nurseries
Hotel Indigo Naperville Riverwalk
Hunt
i-Design Salon & Blowdry Bar
Susan Jakubiec
JC Licht
jdR family of companies
Kristine and John Jeka
Razny Jewelers
JWC Media

AUXILIARY HONOR ROLL



Katrina Wittkamp Photography
Keithen Banks Jazz Trio
Kohler American Club
Maria and Doug Kookan
Kramer Foods
Claire Kryczka
LaBriola Café & Bakery
Mary and Jim Lasky
Lauren Ashley Allan Design
Linda and Kit Layland
Le Meridien Hotel Oak Brook
Levato Salon
Lifetime Fitness
Little Creperie
Lux Limos Transportation
Luxe at Hand
Luxe Interiors & Design
Kerry Lynch and Rick Cook
M on the Square
M Room Restaurant
Rose Maczek
Megan Maduri
Maple & Ash
Marcus of Hinsdale
Maria Ponce Photography
Marks Car Service
Megan McCleary
Ian McLeod
Paul McNaughton
Tonya Melkus
Mel's Kitchen
Debby and Jeff Meredith
Merry Richards Jewelers
Cindy and Brian Moncrief
Candace Mueller and Dario Medina
Paige Neel
Neat Method
Neiman Marcus Oak Brook
Tara and Chris Nicholson
Tara Nicholson
Carinne Nicosia
Nurturing Wisdom Tutoring
Oak Brook Polo Club
Oberweis Ice Cream & Dairy
Kimberly O'Gorman
David O'Neill
Kristen Ori
Linsday Oosterbaan
Phillips Flowers
Pinstripes / Oak Brook
Powell Funeral Directors

Prestige Liquors
Laura and Jeff Preusser
RED Integrative Health Coaching
Renaissance Tile & Bath
Rock Bottom Restaurant & Brewery
Royal Neighbors of America
Rustic Flooring
Ruth Lake Country Club
Claudine Schramko
Schumacher
Seasons 52
Shore Capital
Katie Smith
Rebecca Smith Klody
St. Paul Lutheran craft group
Betsy & Andriy Striltschuk
Sweet William
Ten Friends Blow Dry & Style House
Thassos Restaurant
The Bev Girls Bartending
The Capital Grille/Lombard
The Chamberlain Group
The Drake Hotel Oak Brook
The Field Museum
The Gravy Lady
The Langham Hotel Chicago
The Outpost Mexican Eatery
The Rug Company
Bob Thomas
Tierra Distillery
Top Driver
Christine and John Trainer
Marge and Gil Tresley
Danielle and Rich Tuck
Tufano's Vernon Park Tap
Melissa Veatch
Sheri and Todd Videbeck
Village Tutors
Vineyard Vines
Violi Greek Restaurant Oak Brook
Vistro Prime -by Chef Paul Virant
Stacey Vlahakis
Walter E. Smithe
Dr. Jeffrey and Tina Weller
Wheaton Sport Center
Willis Tower Skydeck
Wines for Humanity
Cindy and Sheldon Woldt
Younique Balance Health Coaching
Zazu Salon and Day Spa



Left: Clarendon Hills Chapter Witches Ride Fundraiser (top); Hinsdale Chapter Shop n' Share Fundraiser (middle); Ambassadors-At-Large Chapter attends the Lake Forest Showhouse (bottom). **Center:** Hinsdale Tablescapes Theme Reveal Meeting (top); Lake Forest Showhouse Chairs Prepare to Welcome Guests (middle); Ambassadors-At-Large Chapter Guests Enjoy Carousel Ride at Sanfillipo Estate Event. **Right:** Allison Rosati, News Anchor at NBC-5 Chicago Salutes Oak Brook Chapter at Mistletoe Medley (top); Wheaton-Naperville Chapter Assembling Bean Soup Kits (middle); Clarendon Hills Chapter Junior Board Helping Package for Luminaria Sales (middle); Mount Prospect Chapter Event Chair Sandy DiCaro Welcomes Guests (bottom).

IWS FAMILY HEALTH HONOR ROLL



GIFTS \$400,000 AND ABOVE

Auxiliary of the Infant Welfare Society of Chicago

During Fiscal Year 2023, the Auxiliary made the single largest contribution to IWS Family Health, marking their continued support for over a century. Words cannot express how grateful we are for your enduring commitment and invaluable contributions.

GIFTS \$150,000 AND ABOVE

City of Chicago: Trauma-Informed Care Center
Illinois Family Planning
Juvenile Probation
Health Resources Services Administration

GIFTS FROM \$50,000 TO \$150,000

George A. Bates Memorial Foundation
The Coleman Foundation
The Crown Family
Delta Dental of Illinois Foundation
Lloyd A. Fry Foundation
Illinois Children's Healthcare Foundation
Ann and Robert H. Lurie Children's Hospital of Chicago
Polk Bros. Foundation
Trinity Health

GIFTS FROM \$25,000 TO \$49,999

Anonymous
Hinsdale Junior Woman's Club Charitable Foundation
Timothy B. Johnson Gift Fund
Open 4 Business Productions, LLC
Schwab Charitable Fund
Topfer Family Foundation
VNA Foundation

GIFTS FROM \$10,000 TO \$24,999

American Academy of Pediatric Dentistry Foundation
Helen V. Brach Foundation
A.G. Cox Charity Trust
Andrew and Alice Fischer Charitable Trust
Julius Frankel Foundation
Globe Foundation
Elizabeth Hennessy
The Jadel Youth Fund
Bowman C Lingle Trust
Colonel Stanley R. McNeil Foundation
Merrill Family Fund
Murin Family Foundation
Sean Murnane
Oberweiler Foundation
Edward Rickert
The Siragusa Family Foundation
W.P. and H.B. White Foundation

GIFTS FROM \$5,000 TO \$9,999

AmeriCares
Benevity Community Impact Fund
Walter J. & Edith E. Best Foundation
Humboldt Park Health
Suzanne Murin
Perfection & Grace
Joanna Schiffman Trust Donor Fund
Dr. Scholl Foundation
Arch W. Shaw Foundation
Sidney Stern Memorial Trust
G H Zendt Charitable Trust

GIFTS FROM \$2,000 TO \$4,999

Advocate Illinois Masonic Medical Center
The Albertsons Companies Foundation
CareQuest Institute for Oral Health
Commonwealth Charitable Fund
The Egerter Family Foundation
Evolution of Benefits
Laboratory Corp of America
Tomitra Latimer, MD
Proven IT
The Judy and David Schiffman Family Fund
James H. Swartchild Jr.
TLV Charities
Henry and Janet Underwood Gift Fund
Anne Clarke Wolff and Benjamin E. Wolff
- Donor Advised Fund

GIFTS FROM \$1,000 TO \$1,999

Suzanne Austin
Doreen Berger
CDW
DentiMax
First Nonprofit Company
Illinois Primary Health Care Association (IPHCA)
Leslie Fund, Inc.
Kristin V. MacRAE
J and E McDonald Family Fund at The Chicago
Community Foundation
New York Life Insurance Company
Pajeau Children's Foundation
Robert A. Rosholt and Sharon L. Brunelle Family Fund
Steven Rothbloom
Edward Slack
Lois Stuckey
Brian Weber
Laurie Wiesemann

GIFTS UNDER \$1,000

James Allan III
AmazonSmile Foundation
Ameriprise Financial
Bank of America Foundation

Lisa Bastian
Michael J. Bax
Lydia Berg-Hammond
Jean Blumthal
Joan Bowers
Lawrence Brashears
Alison Carrillo
Jane Colman
William J. Cook Scholarship Fund
Colleen M. Creighton
Pat Danly
Dell EMC
Linda Diehl-Callaway
Fidelity Brokerage Services
Fidelity Charitable
Joseph Fragale, Evolution of Benefits
Lee Francis
Kathleen M. Gallagher
Rachel Gallus
Nancy Kelley Gibson
GiveLively Foundation
Lynda Given Lessek
Givio
James Glasser
Mary A. Heatter Gift Fund
Leonard and Eileen Herman Fund
Deborah Hopkinson
Lisa and Scott Humphrey Donor-Advised Fund
IBM Employee Services Center
Theresa Janczy
Mary L. Kandyba
Annemarie Kerrins
Susan B. Kovac
Justin Lessek
John Levi
Eva Levy
Xiomara Maldonado
Craig McGhee
Martin J. McHale Jr.
Rosanne Merrill
Francine Modelski
Joseph Murnane
Daniel Murray
National Association of Community Health Centers
Network For Good
Richard Niemerg
Patricia Pajak
Betty and Thomas Philipsborn Philanthropic Fund
Pledgeling Foundation
Richard Raskin
Raymond James Public Finance
Patricia Ritsman
Donald Roberts
Adonna Roberts
Rachel Sacks, Leading Healthy Futures

Salesforce
John Salvino Donor Advised Fund
Marian Schulz
David Simmons
Catherine A. Smith
Susan Socher
Donna Stephens
Deanna Stuart
Bryan Styer
Diane Feldpausch Tang
Anjali Vij
Cassie Walker
Sally Webber
Wendi Williams

IN-KIND DONATIONS

Diamond Garden Banquet
IWS Family Health Patients
Krause Construction, Inc.
Cyndi Mozzetti
Quarles & Brady, LLP
Sidley Austin, LLP

CAMPAIGN FOR A HEALTHY TOMORROW

President's Club

Ms. Kathleen Boege
Barbara V. and Michael W. Davis
Charles and Diane Douglas
Peter Lessek and Lynda Given Lessek
Elizabeth and John Hennessy
Timothy B. Johnson
Rosanne Merrill
Dr. Petra Rissman
Dr. Gilbert and Mrs. Margaret Tresley

Champion

Ms. Carolyn H. Clift

Benefactor

Colleen M. Creighton
Richard D. Raskin

Advocate

Sharon and Randy Smith
Bryan and Christina Cressey

Friend

Celine and Mark Lillie
Mr. Steven Rothbloom
Thomas and Marianne Kelly
Mr. Angelo Tsagalis



Charity 
Navigator



✦ **FOUR-STAR** ✦

FOUR OUT OF FOUR STARS

IWS Family Health received the highest rating on Charity Navigator by demonstrating excellence across four key domains: Impact & Results, Accountability & Finance, Leadership & Adaptability, and Culture & Community. A four-star rating is given to organizations who score a 90 or above in Charity Navigator's review and is considered "exceptional".

Platinum
Transparency
2023

Candid.

TOP-RANKING

Candid believes that transparency and the flow of information are fundamental to a vibrant, successful, and trusted social sector. The Candid GuideStar Seal is the most widely adopted symbol of transparency in the US social sector. IWS Family Health received a Platinum Seal, the highest recognition of transparency, in 2023.



Audited Financials

July 1, 2022 – June 30, 2023

	Total
Public support and revenue:	
Patient services revenue	\$ 5,666,266
Bonus and incentive payments	150,050
340(b) drug revenue	146,057
Contributions and grants:	-
Auxiliary	409,700
Individuals and corporations	377,281
Foundations	1,078,542
Government	699,741
Juvenile probation revenue	154,550
Miscellaneous	62,629
Net assets released	
restriction for operations	-
Total public support and revenue	<u>8,774,816</u>
Expenses:	
Program services:	
Primary health	5,604,199
Dental health	1,159.55
Other wellness services	803,802
Supporting services:	
Management and general	2,035,103
Fundraising	203,622
Auxiliary support expenses	64,499
Total supporting services	<u>2,303,224</u>
Total expenses	<u>9,870,774</u>
Operating (loss) income	\$ (1,125,058)
Other income - investment income	<u>460,729</u>
(Deficiency) Excess of public support and revenue over expenses	\$ (665,229)
Total change in net assets	\$ (665,229)
Net assets, beginning of year	<u>14,191,585</u>
Net assets, end of year	<u><u>13,526,356</u></u>

This summary of selected financial information is derived from the audited financial statements of the Infant Welfare Society of Chicago (IWS Family Health for the year ended June 30, 2023, which have been audited by Plante Moran. Copies of the audited financial statements are available from IWS Family Health upon request.

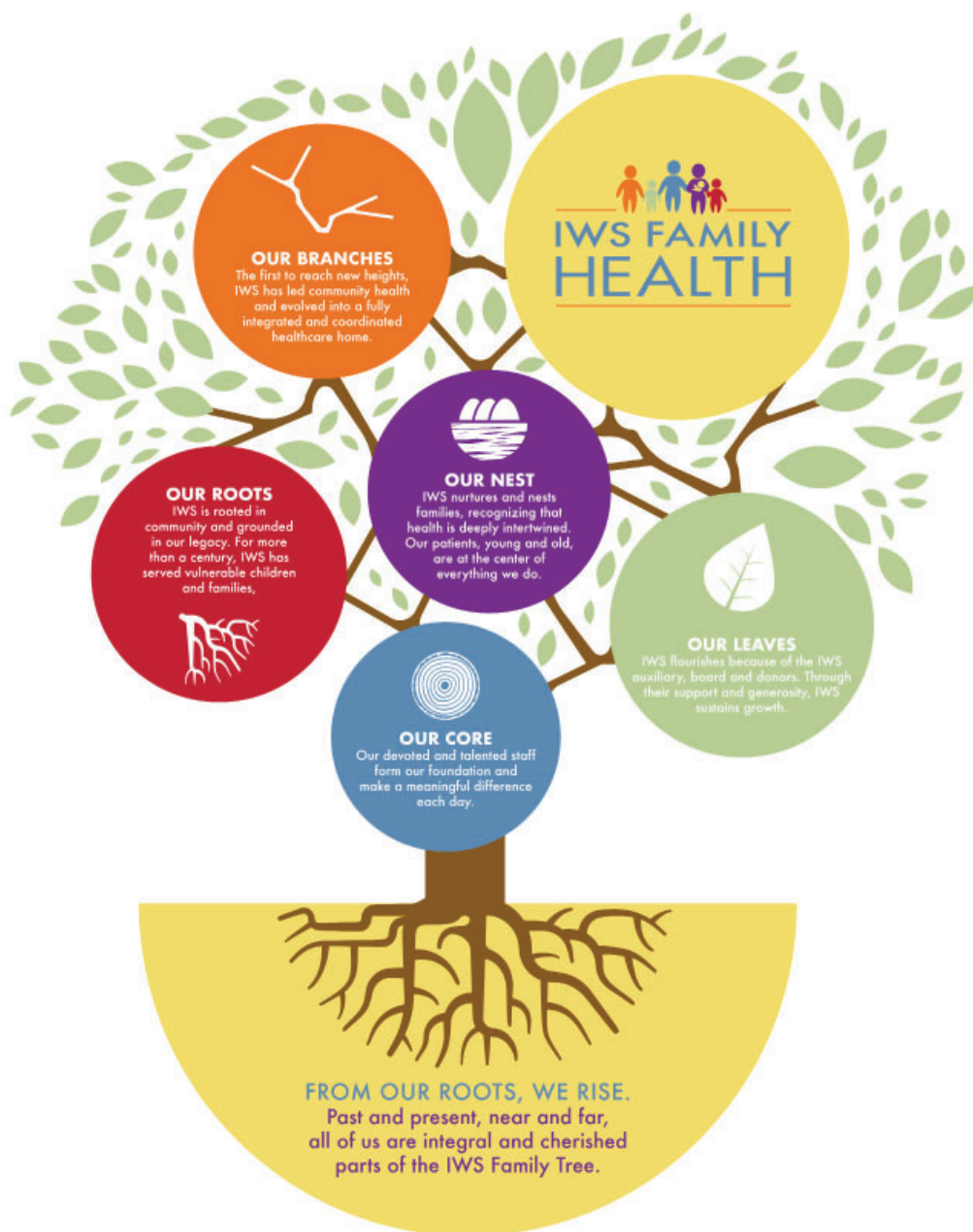

3600 W. Fullerton Avenue
Chicago, Illinois 60647
773.782.2800 | iwsfamilyhealth.org
facebook.com/iwsfamilyhealth
instagram.com/iwsfamilyhealth